

Trio pour violon, violoncelle et piano

Violoncelle

Premier mouvement

Emile GOUÉ

1

Très lent 4

Très animé (♩ = 168)

retenez

p *mf*

10

cresc.

16

ff *p*

22

A

mf

28

cresc.

pressez

ff

34

retenez

au mvt

mf *p*

40

cresc.

B

46

p

52

2

pressez

58

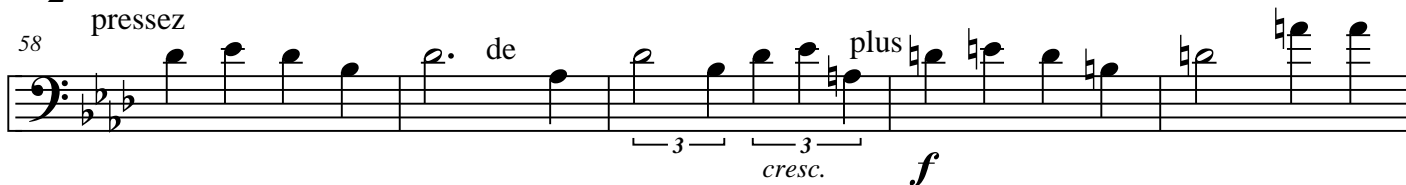

175 *fff* bien marqué

180

186 sans ralentir H *p* *cresc.*

192 sans ralentir *descresc.*

198 *ff*

205

212 J *f*

218

224 K pressez *descresc. poco a poco*

230 peu à peu retenez légèr *cresc. ff* *descresc.* *cresc. ff* Très lent 4

239 *p* *pp* retenez

Violoncelle

Deuxième mouvement

Lent

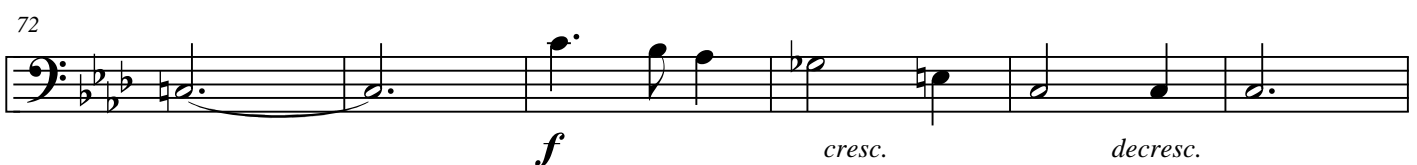
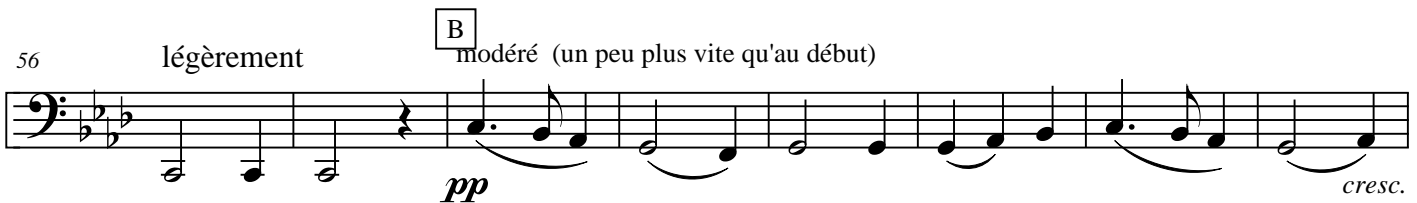
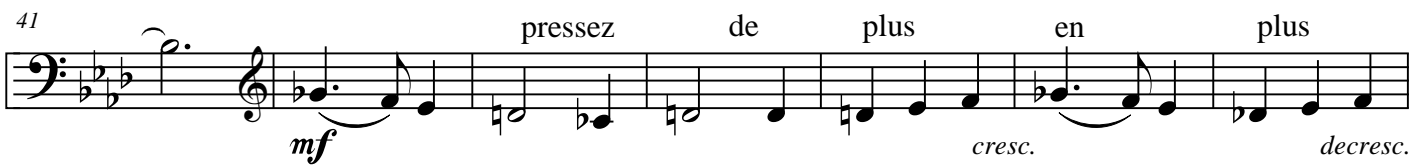

78

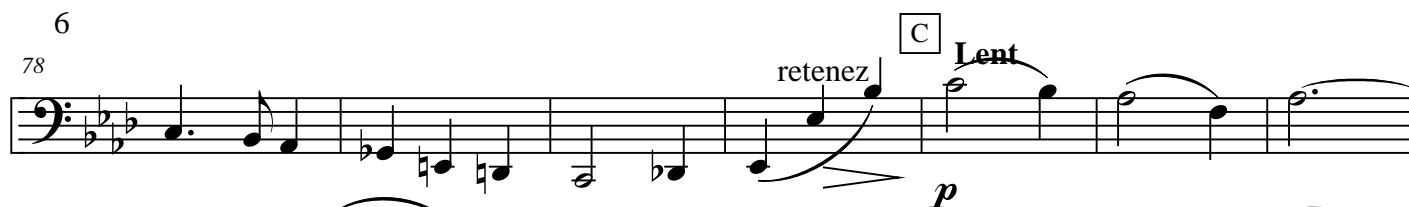

85

92

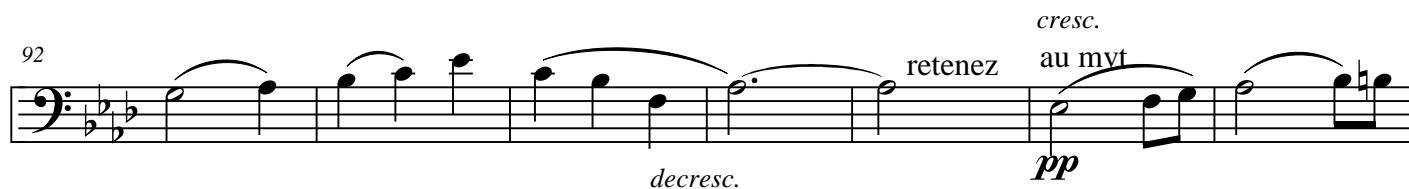

99

106

D Modérément lent

113

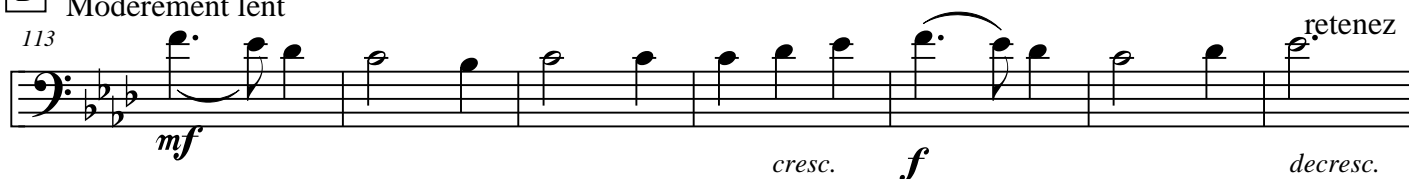

120

127

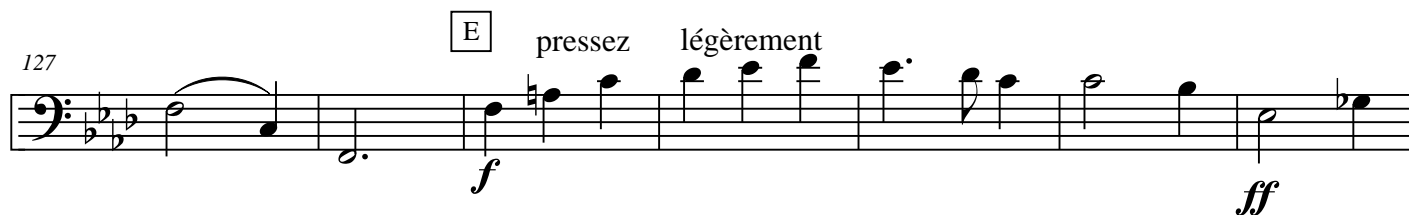

134

141

Violoncelle

Troisième mouvement

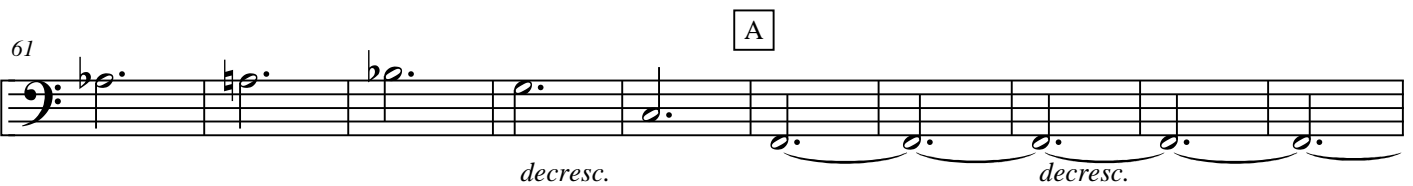
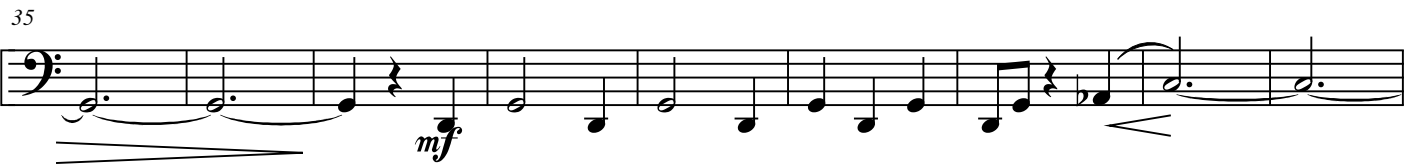
Extrêmement vite $\text{♩} = 160$ 

151

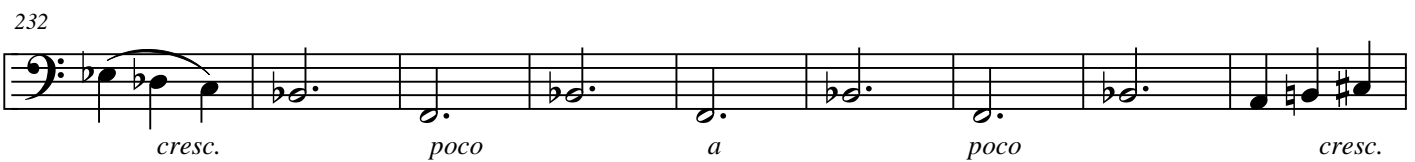
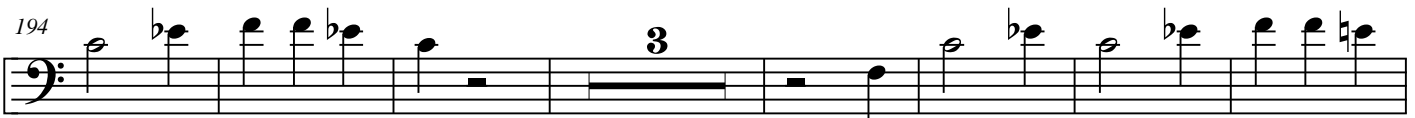
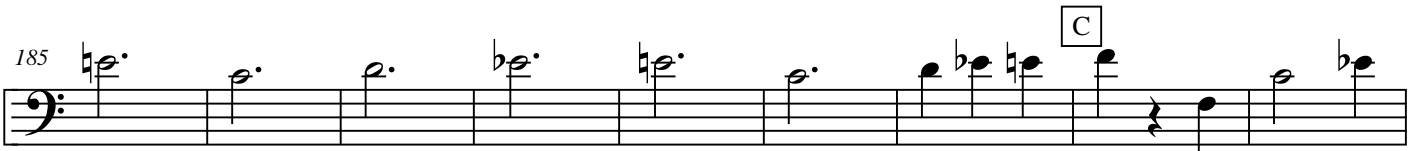

241

251

261

271

281

289

298

306

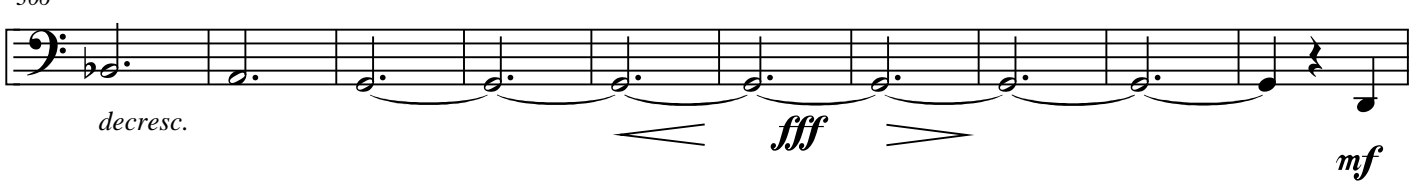

316

325

334

343

E

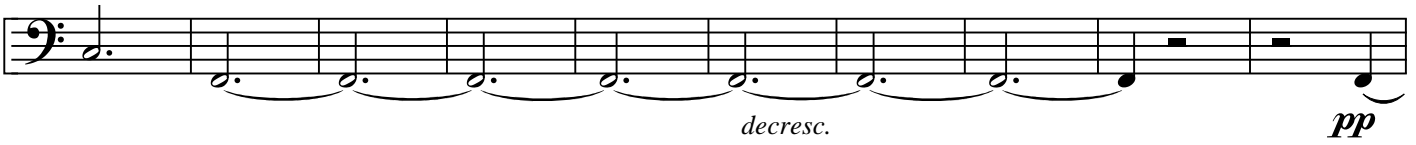

353

362

371

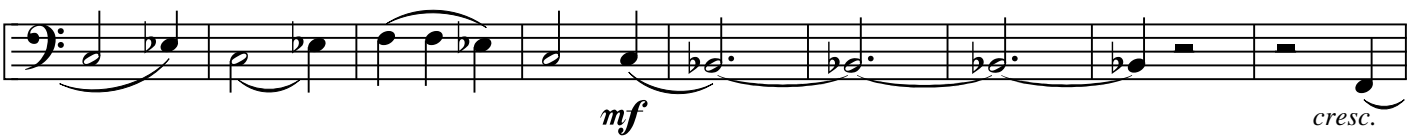

380

388

406

F

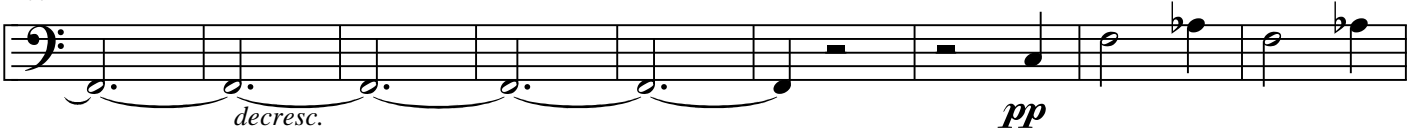

424

$$mf$$

433

$$f$$

442

decresc. poco a poco

451

cresc. f

460

$$mf$$

468

retenez

$$f$$

156

revenez au mvt

cresc.

484

pizz.

$$\mathcal{F}$$
$$ff$$

Trio pour violon, violoncelle et piano

Emile GOUE

Quatrième mouvement

Violoncelle

Animé

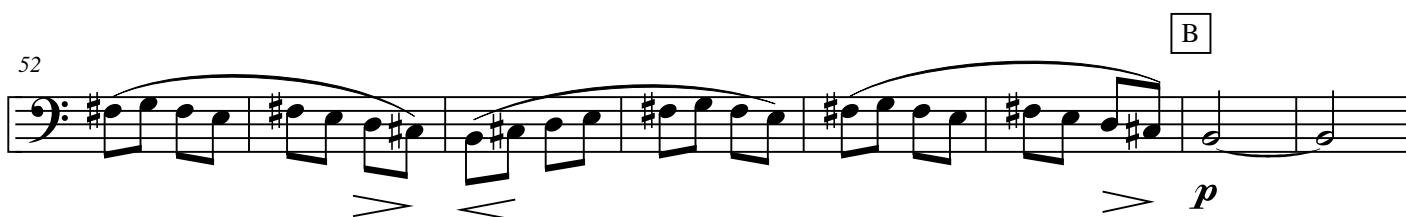
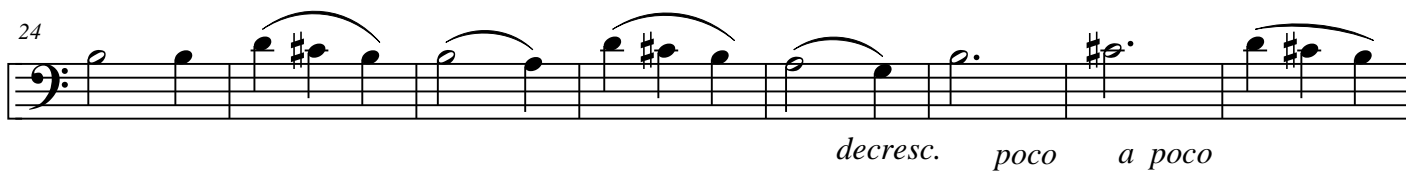

60 *p* < >

67 5 < >

79 6 < > <

91 > *cresc.* *poco* *a* *poco*

99 [C] *ff*

107 *retenez* *assez lent* > *mf* *decresc.* *cresc.*

115 *f* > *decresc. poco a poco* *p* *p* **Pas très animé** 12

135 [D] *pressez peu a peu* 6

147

pizz.

156

retenez peu à peu

[E] Moins animé

arco

163

171

Modéré mais sans lenteur

179

187

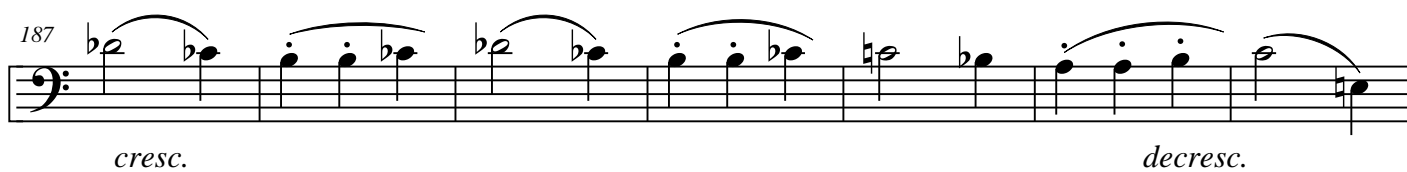

194

[F] Animé

cresc.

