

Psaume CXXIII

Contrebasses

Emile Goué

Très lent  =42 environ

1

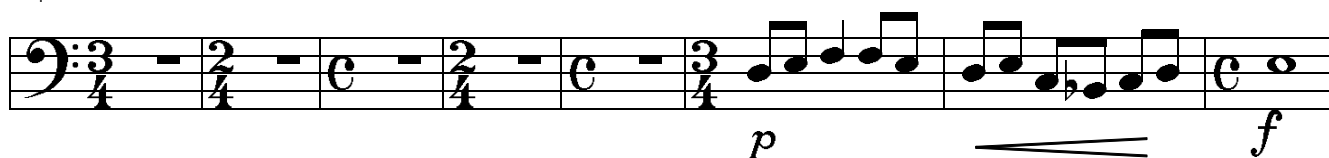

9

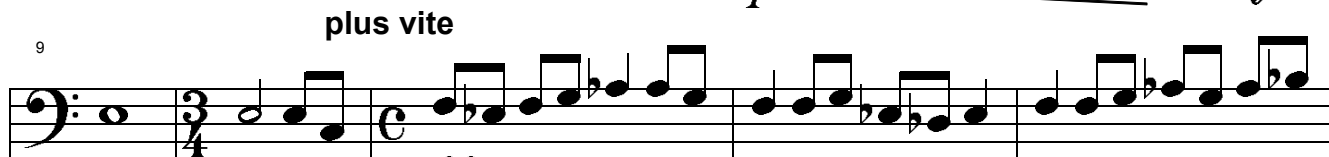

14

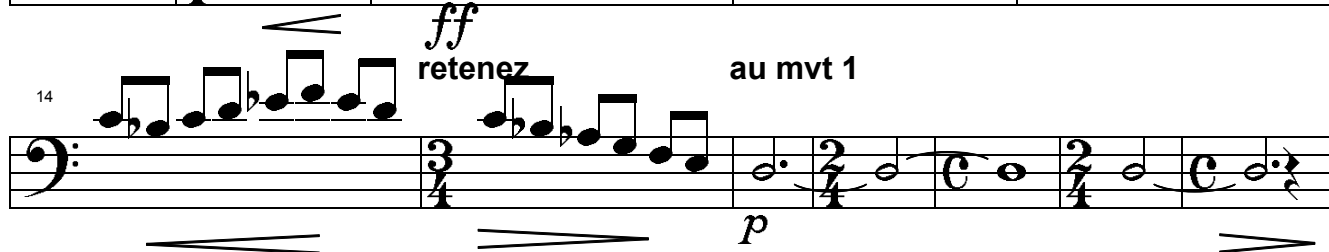

21

27

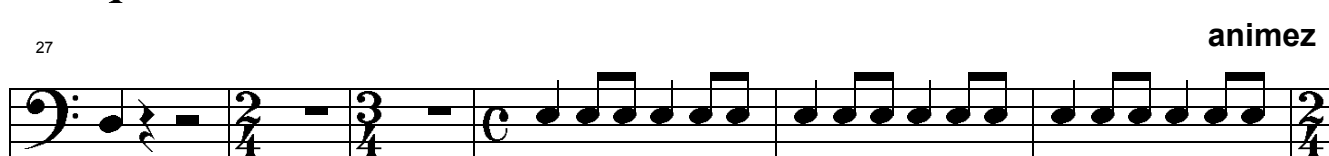

33

38

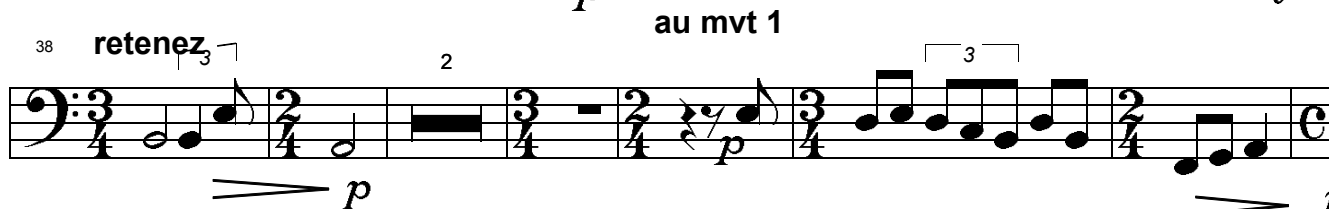

46

69

3 2 3

3 3

80

3

9

mf

mf

mf

95

Exercise 95 is a short piece in bass clef, common time. The melody is written on a single staff and consists of eighth and quarter notes. The key signature has one sharp (F#). The piece ends with a double bar line.

103

animez peu à peu plus vite

110

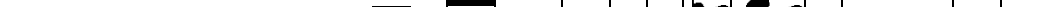

114 au mvt 1

125

2

137

145

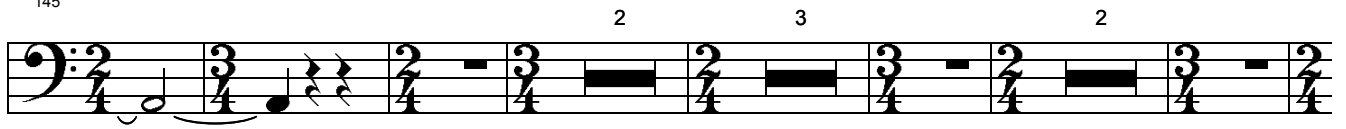

au mvt 1

157

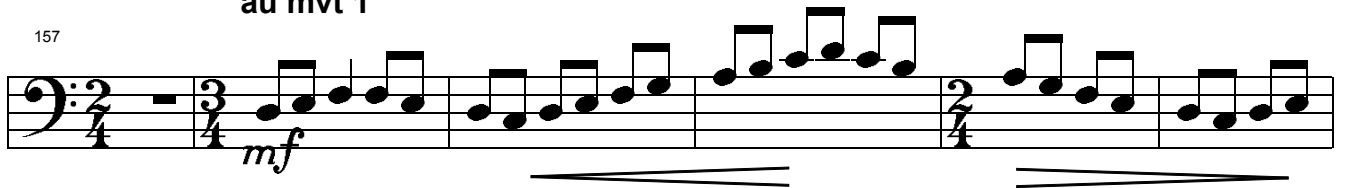

163

